

2026-2027

Fellowship in Consultation-Liaison Psychiatry



Virginia Commonwealth University

Richmond, Virginia

Welcome and Staff Directory.....	2
Didactic schedule.....	4
Expectations for scholarship.....	5
Sample block schedules.....	6
Information about RVA!.....	9
Contact Information	11

Welcome to Consultation-Liaison Psychiatry at VCU!

We believe this program reflects a compelling array of experiences, advancing our fellows' education as clinicians, educators, researchers and leaders in the field. Our faculty are committed to a broad array of patient populations and models of care, allowing our trainees to experience both general and specialized C-L training. VCU is an empowering institution that celebrates its community, and which encourages collaboration and innovation. It is a special place, nestled in a hidden gem capital city 😊

We're glad you're here!



Staff Directory



James Levenson, MD

Rhona Arenstein Professor
of Psychiatry

Fellowship Program Director

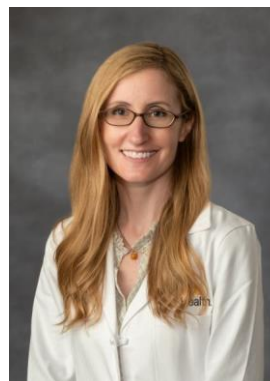

Melissa Bui, MD

Associate Professor
of Psychiatry

Fellowship Assoc PD

C-L Psychiatrist.....[Liaison]

Alex Ambrose, DO [Women's Mental
Health, Clozapine Clinic]

Daniel Higgins, MD [Infectious Disease]

Lauren Mahoney, MD [Neuropsychiatry]

Bushra Shah, MD [Women's Mental
Health, Cystic Fibrosis]







Morgan Thomas, Brittany Silk &
Brianna Porch Administrative Team

Sample Monthly Didactic Schedule

August 2026

Sun	Mon	Tue	Wed	Thu	Fri	Sat
						1
2	3	4	5	6	7	8
9	10	11	12	13	14	15
16	17	18	19	20	21	22
23	24	25	26	27	28	29
30	31					

Key

-  Weekly supervision and review of the literature with Dr. Levenson
-  Biweekly didactics with Dr. Bui (30 minutes every other Friday) including QI/Research supervision and career planning
-  Consultation-Liaison Literature Seminar (weekly)
-  Grand Rounds (September – May)
-  PGY-4/5 Case Based Didactics
-  Monthly Case Conference

Other potential sources of teaching

- Didactics from other training programs (Addiction Medicine, C&A Psychiatry, Health Psychology, Psych Residency, non-Psych specialties)
- Monthly ACLP Webinar (Case Conference or Journal Club)

Expectations for Scholarship

(Must complete Clinical, Teaching and Career, and either Research or QI)

Domain	Q1	Q2	Q3	Q4	Final
Clinical	Lead the C-L team's clinical work, delegate tasks and keep the team on track	Lead the C-L team and begin to lead table rounds	Lead table rounds each day Perform a safety analysis as part of a monthly Case Conference	Jr. Attending in increasing intervals	Comfort at all levels of patient care, including leading an interdisciplinary team
Research	Identify a research question, make necessary contacts, apply for any necessary permission	Create a Statistical Analysis Plan. Begin to mock up tables of possible results. Consider journals for publication	Contact journals with sample abstract to evaluate interest. Submit publication	Complete the peer review process and consider expanding publication into additional pieces	Published manuscript, possibly other deliverables (e.g. poster, book chapter)
Teaching	Informal student teaching each day	Develop a list of C-L focused subjects you can teach about (with supporting evidence), and deliver to each Clerkship group	Seek out additional teaching opportunities within the residency program, psychiatry clerkship or other groups	Complete a finished product such as a Grand Rounds presentation or a curriculum that can be used for future groups of trainees.	Grand Rounds presentation or evidence-based curriculum, or other educational tool
QI	If not completing a full research project above, identify a QI question, make any necessary contacts and apply for any necessary permission	Create a PDSA plan and timeline to fit within the fellowship year. Consider conferences where the work might be presented	Submit results for consideration as a poster or conference presentation	Present!	Poster vs conference presentation vs other
Career	Begin to craft components of a future position, including geography, patient population, clinical environment, etc.	Update CV and compose a cover letter. Begin to make connections with potential future employers	Secure and complete interviews. Identify areas for negotiation	Secure a contract	Employment 😊

Sample Block Schedules

1. General C-L with Specialty Liaison

2. Critical Care Psychiatry track
3. Outpatient/Collaborative Care

Sample 1 – General C-L Fellow	
Site	West 11 – General C-L
Outpatient Liaison (Clinic site)	Massey Cancer Center
Inpatient Liaison (Quarterly meetings)	Neurology
% Inpatient Consult Service (Clinical)	65%
% Outpatient Liaison Clinics	20%
Nonclinical responsibilities *Individual supervision *Journal Club, Grand Rounds, Case Conference, Other Didactics *Research and/or QI *Safety review *Curriculum development	15%

Definitions of Key Terms

Clinical – Review weekend signout and chart review, assign cases, proactive outreach with any concerns. See cases (prioritize high risk)

C-L Table Rounds – Goal is to gain progressively more experience leading rounds over the course of the year

Outpatient Clinic – Embedded/collaborative care or outpatient referral to psychiatry clinic

Teaching – Formal and informal teaching of students and residents

Walk Rounds – Participate in team meetings as needed, availability for supervision of trainee documentation or questions

	Monday	Tuesday	Wednesday	Thursday	Friday
Morning	Clinical	Teaching Clinical	Outpatient Clinic – Massey	Clinical	Other Liaison
Midday	C-L Table Rounds	C-L Case Conference C-L Table Rounds	C-L Literature Seminar C-L Table Rounds	C-L Table Rounds	Grand Rounds C-L Table Rounds
Afternoon	C-L Walk Rounds Clinical	C-L Walk Rounds Clinical	C-L Walk Rounds Clinical	C-L Walk Rounds Clinical	C-L Walk Rounds Clinical

Critical Care Psychiatry track

Sample 2 – Critical Care Psychiatry	
Site	West 11 * CCH 3 & 4
Outpatient Liaison (clinic site)	Pulmonology – post-ICU
Inpatient Liaison (quarterly meetings)	Medical Respiratory ICU
% Inpatient Consult Service (Clinical)	75%
% Outpatient Liaison Clinics	10%
Nonclinical responsibilities *Individual supervision *Journal Club, Grand Rounds, Case Conference, Other Didactics *Research and/or QI *Safety review *Curriculum development	15%

Opportunities for Liaisons during Fellowship

- | | |
|---------------------------------|------------------------|
| -Women's Mental Health | -Cardiology |
| -Infectious Disease | -Neurology |
| -Critical Care Psychiatry | -Bariatric Medicine |
| -Oncology | -Transplant |
| -Incarcerated patients | -Burn/Trauma |
| -Hepatology/Renal/GI | -Primary Care |
| -Sheltering Arms Rehabilitation | -Surgical subspecialty |

	Monday	Tuesday	Wednesday	Thursday	Friday
Morning	ICU Table Rounds Clinical	ICU Table Rounds Clinical	ICU Table Rounds Clinical	ICU Table Rounds Clinical	ICU Table Rounds Clinical
Midday	Teaching	C-L Case Conference	C-L Literature Seminar	Teaching	Grand Rounds
Afternoon	Clinical Scholarship	Clinical Scholarship	Post-ICU Clinic	Clinical Scholarship	Clinical Scholarship

Note: The Consultation and Liaison fellowship program's schedule is longitudinal and extends throughout 12 months, as follows. Tracks may be combined with permission.

Outpatient/Collaborative Care

Sample 3 – Outpatient/Collab Care	
Site	West 11 * Pavilion
Outpatient Liaison (Clinic site)	Primary Care
Inpatient Liaison (Quarterly meetings)	Internal Medicine
% Inpatient Consult Service (Clinical)	45%
% Outpatient Liaison Clinics	40%
Nonclinical responsibilities *Individual supervision *Journal Club, Grand Rounds, Case Conference, Other Didactics *Research and/or QI *Safety review *Curriculum development	15%

Opportunities for Models of Care during Fellowship

- General Reactive Psychiatric Consultation
- Liaison Psychiatry (Attending regular interdisciplinary meetings)
- Embedded Psychiatric Consultation (Rounding with the team)
- Proactive Psychiatric Consultation (Pre-determined screening criteria, screen an entire population)
- Outpatient Collaborative Care (Consulting to primary care clinicians on their patients with comorbid psychiatric pathology)

	Monday	Tuesday	Wednesday	Thursday	Friday
Morning	Clinical C-L Table Rounds	Clinical C-L Table Rounds	Clinical C-L Table Rounds	Clinical C-L Table Rounds	Clinical C-L Table Rounds
Midday	Teaching Handoff to C-L Team	C-L Case Conference	C-L Literature Seminar	Teaching	Grand Rounds
Afternoon	Outpatient Collaborative Care Clinic	C-L Table Rounds Clinical	Outpatient Collaborative Care Clinic	Outpatient Collaborative Care Clinic	Outpatient Collaborative Care Clinic

Information about RVA!

Richmond, VA is a medium-sized city in the mid-Atlantic region of the U.S. Given its central location, robust economy, and lower than average cost of living, Richmond is a wonderful place to visit and to settle down!

2024 - #1 on CNN's Best Cities to Visit: <https://www.cnn.com/travel/richmond-virginia-best-towns-america>

City	2-Bedroom Apt Rent	Median home value	Average home price per square foot	Average commute time (minutes)	Average cost for a gallon of gas	Monthly daycare cost
Atlanta, GA	\$1,928.00	\$378,167.00	\$251.00	39	\$2.88	\$2,668.00
Baltimore, MD	\$1,684.00	\$249,000.00	\$170.00	29.4	\$3.15	\$2,622.00
Boston, MA	\$5,690.00	\$845,986.00	\$708.00	40	\$3.12	\$2,799.00
New York, NY	\$6,957.00	\$875,000.00	\$1,519.00	43	\$3.13	\$3,034.00
Richmond, VA	\$1,586.00	\$390,380.00	\$255.00	22.1	\$3.01	\$1,500.00
Washington, D.C.	\$2,770.00	\$740,000.00	\$528.00	41	\$3.17	\$2,363.00
National Average	\$1,884.00	\$414,000.00	\$234.00	26.8	\$3.15	\$1,374.00
*Values obtained through Google AI on 6/11/2025; data was not independently verified						

CNN Travel Destinations Food & Drink News Stay video Watch Listen Live TV Subscribe

This creative capital city deserves a lot more attention

Richmond is No. 1 on the list thanks to rich arts, culture and history, plus a great food and beverage scene.
 Story by Kari Smith | Video by Demetrius Pipkin, Jeremy Moorhead and FJ Feng, CNN
 8 minute read · Updated 7:47 AM EDT, Mon June 24, 2024

28 comments

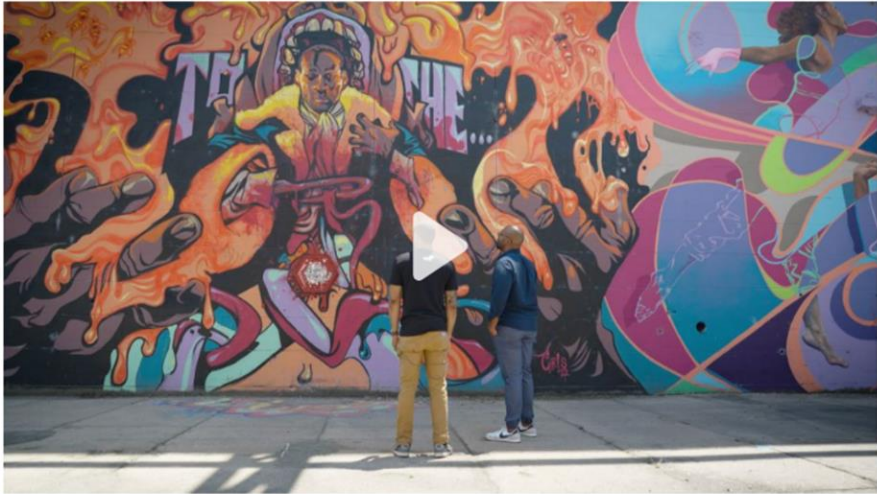

Video Ad Feedback

← Museums, murals and wine: Why Richmond is America's best town 02:02

See how this town gets the most fun out of one of the biggest... 02:00

See why Dolly Parton — and the insects she sang about — are so... 01:42 →

Richmond, Virginia (CNN) — This dynamic city on the James River deserves more of the tourist attention enjoyed by the nation's capital two hours to the north.



Lewis Ginter Botanical Garden

<https://www.lewisginter.org/>



Carytown District

<https://discoverrichmondtraveltours.com/things-to-do-in-carytown-richmond-va/>

2024 - #1 on CNN's Best Cities to Visit:

<https://www.cnn.com/travel/richmond-virginia-best-towns-america>

Thank you so much for visiting our site, and please do not hesitate to reach out with any questions!



James Levenson, MD

James.Levenson@VCUHealth.org



Melissa Bui, MD

Melissa.Bui@VCUHealth.org

Please use the following QR code to view a short video about our C-L service and to meet our wonderful team!

